



**The gold standard for
hard working practices.**

CGM MEDISOFT is a trusted and affordable practice management solution that simplifies the way you run your practice.

With each release, **CGM MEDISOFT** gets better. More powerful. Every year, we add new layers of functionality and usability.

Discover some of the benefits of upgrading to **CGM MEDISOFT v29**.

Integrated credit card and ACH processing

New to CGM MEDISOFT v29, practices can enjoy a fully integrated credit card and ACH payment processing option. Set up and automate monthly patient payments more easily with CGM PAY.

With CGM PAY for CGM MEDISOFT, administrators can:

- Manage refunds and voids
- Update payment methods
- Print and reprint receipts
- Save multiple payment types including a patient's preferred payment method
- Integrate with the popular patient statements offered through our own, trusted eMEDIX clearinghouse*

To simplify your transaction management, CGM MEDISOFT includes a new dashboard view of successful transactions, failed payments, payment plans, and saved cards—all in one location.

* Statements through our eMEDIX clearinghouse and software add-ons priced separately.

Faster claim generation with MultiLink charge entry

Diagnosis codes have been added to MultiLink transactions in CGM MEDISOFT v29. This important addition makes it even easier to create “charge sets” and quickly generate claims that include diagnoses.

- No more manual entry of diagnosis codes when using MultiLink for charge entry
- No more claim rejections stemming from diagnosis code typos

This enhancement includes diagnosis pointers and the ability to add modifiers to CPT codes, too. This feature is great for standard visits—DOT physicals, injections, well child visits, etc.—and users retain the flexibility to add or remove specific codes based on the complexity of each patient encounter.

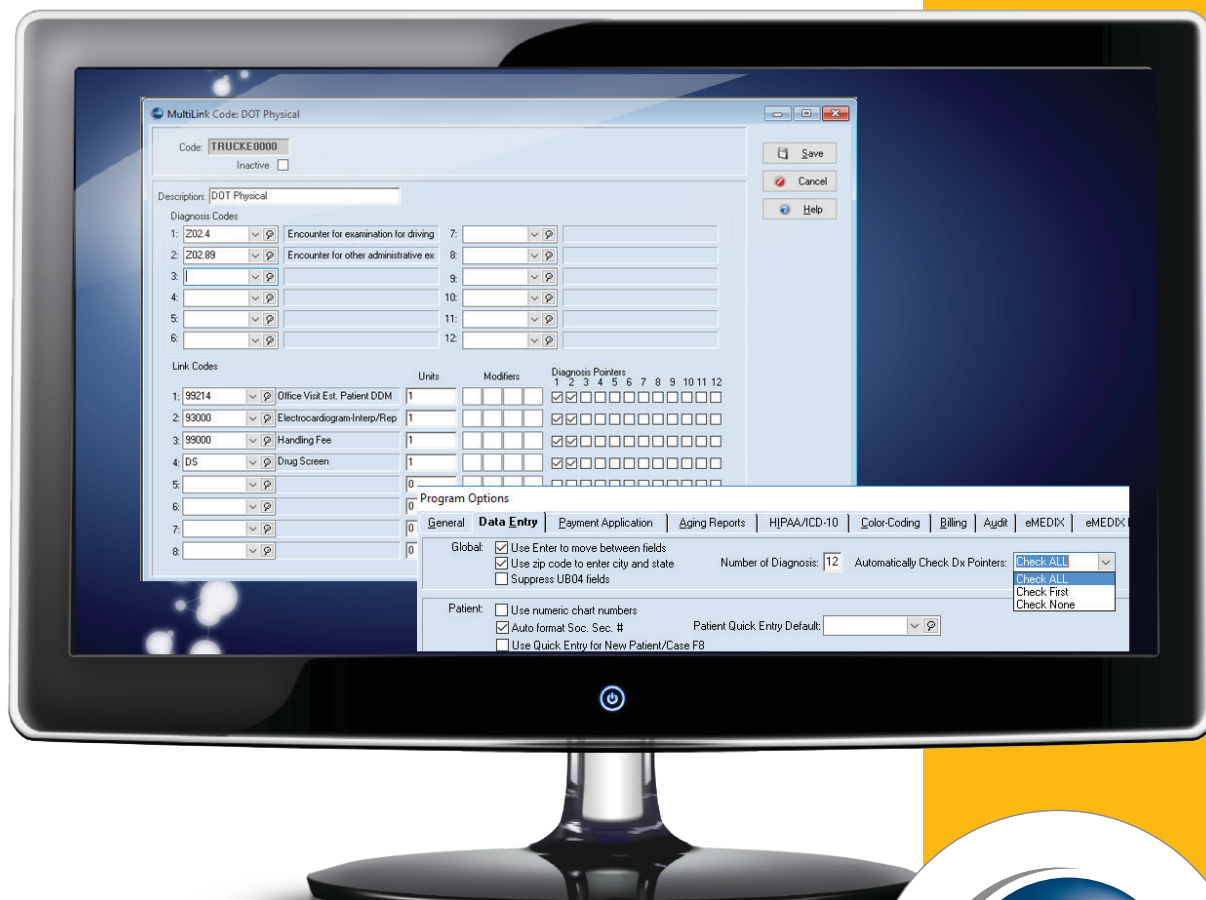

Enhanced patient responsibility estimates

Deliver better service at the point of care with the eMEDIX Patient Responsibility Estimate. Provide a good-faith cost estimate for planned procedures by quickly running a patient's insurance eligibility for the planned procedure codes. Save time with pre-configured Linked Transactions for common procedure bundles.

In CGM MEDISOFT v29, this service expands for self-pay and uninsured patients.

This integrated estimate display allows the user to make any patient or insurance adjustments for coverage, copays, coinsurance, remaining deductibles, etc. Past payments and charge histories are factored in to provide a more accurate estimate. Providers can print and save patient estimates and have the option to tailor them with customizable messaging.

Transaction Entry Alert List			
Search for:	Partial Match	Field:	Procedure Code
Procedure	Insurance	Message	Ass
99201,99202,99203,99204,99205	MED01	Make sure to use "25" Modifier	
	MMT_AET00	5 mods present (rule fires if ANY present) with MMT	
	MIS00	Missing modifier GA with MIS00 Ins	
	DIAG	1 diag missing M00.012 with DIAG ins	
E0110,E0111,E0112,E0113,E0114		any of cpt E0110-E0168 AND any i mods present	
G0027,G0068,G0010	MIS2	any cpt G0027 G0068 G0010 AND any mods pres	
11719,11720,11721		multi cpt any 11719 11720 11721 AND	
24101		CPT 24101 AND 2nd CPT present 24105	
99201,99202,99203,99204,99205		Alert when any of these cps present 99201-99205,	

Unprocessed Charges									
ID	Post	Transaction Status	Chart Number	Case	Provider	Date From	Patient La		
696c9	<input type="checkbox"/>		PALTI000		-1 JM	3/9/2007 8:47:00	Palmdale		
a0017	<input type="checkbox"/>		JACTH000		-1 JM	3/9/2007 8:56:00	Jacks		
432a9	<input checked="" type="checkbox"/>		AGADW000		17 JM	3/9/2007 8:58:00	Again		
440a6	<input type="checkbox"/>		PETMD000		18 JM	3/9/2007 8:59:00	Peters		
d67ed	<input type="checkbox"/>		BRIJA000					<ul style="list-style-type: none"> Flag for Deletion Remove Deletion Flag Delete Flagged Records Refresh Grid 	
5c168	<input type="checkbox"/>		BRIJA000						
2c2bE	<input type="checkbox"/>		BRIJA000						
4dbfbE	<input checked="" type="checkbox"/>		AGADW000						
3ed70	<input type="checkbox"/>		AGADW000						
72fbde	<input type="checkbox"/>		BORJO000						
848c0	<input checked="" type="checkbox"/>		AGADW000		17 REL	9/27/2019 10:15:	Again		
f2553E	<input checked="" type="checkbox"/>		YOKCL000		20 REL	9/27/2019 1:00:0	Yokel		
36e34	<input type="checkbox"/>		YOKCL000		20 REL	9/27/2019 1:00:0	Yokel		

Transaction entry enhancements

Transaction entry alerts are more powerful in CGM MEDISOFT v29. A new, date-based alert warns users if they enter dates of service outside of specified parameters.

This is very helpful for new CPT/ICD-10 codes and early year/end-of-year transaction entry. This important messaging ensures that your users are coding within a valid date range, saving users time and reducing errors.

The alerts and rules are customizable. Copy existing messaging rules to easily assist in creating a new alert.

Improved workflow for unprocessed charges

In a simple, time-saving improvement, users can now flag and delete multiple unprocessed charges at one time.

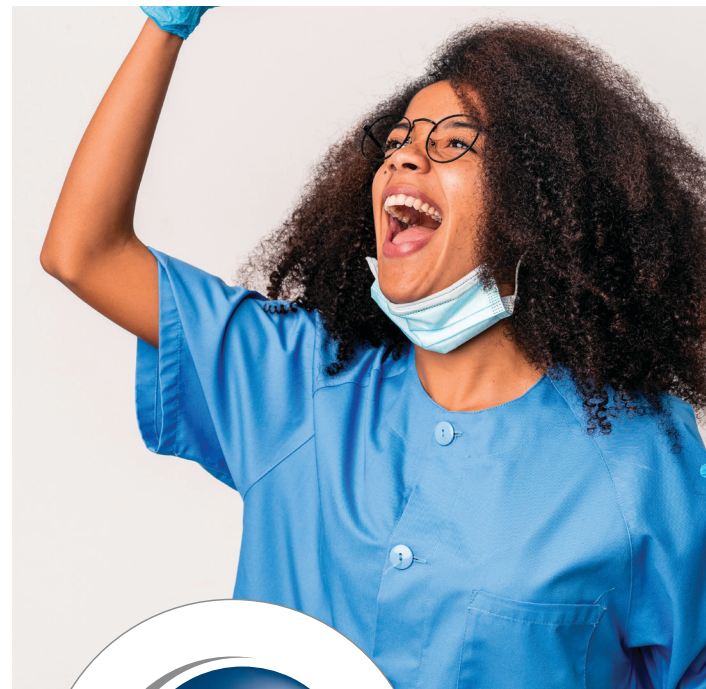



Upgrade to
CGM MEDISOFT v29.

Take advantage of these exciting new features, and see the host of other improvements we have made to better assist you in your revenue cycle operations.

CGM MEDISOFT is the gold standard for hard working practices.

Contact your
representative to
learn more

